

ABELL  
SURVEYING & MAPPING  
DELAVER, WISCONSIN 53115  
414-728-6737

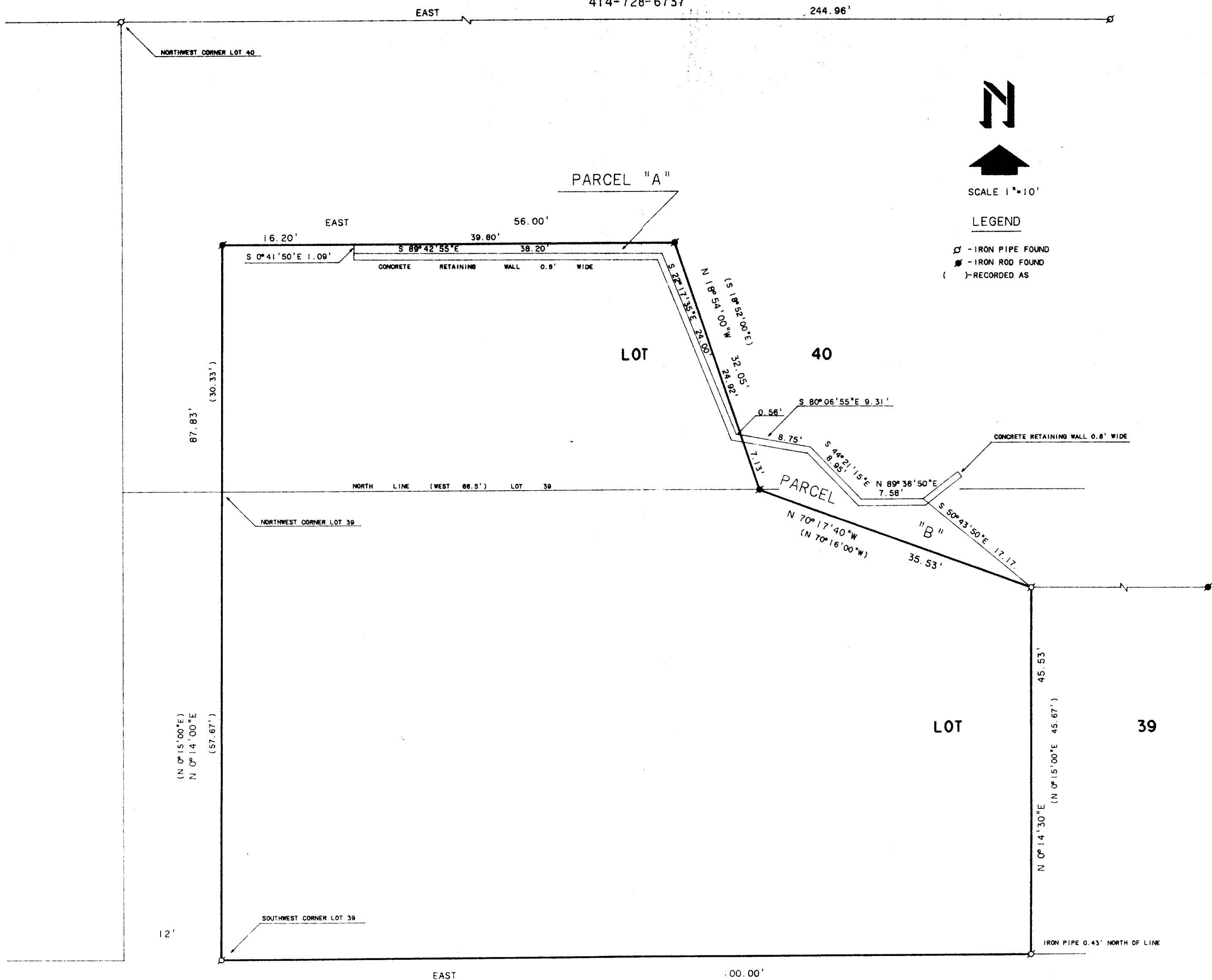

PARK DRIVE

PLAT OF

PARCEL "A"

PART OF LOT 40 OF LOCH VISTA CLUB SUBDIVISION NO. 1, LOCATED IN THE VILLAGE OF WILLIAMS BAY, WALWORTH COUNTY, WISCONSIN AND DESCRIBED AS FOLLOWS: COMMENCING AT THE SOUTHWEST CORNER OF LOT 39 OF SAID LOCH VISTA CLUB SUBDIVISION NO. 1; THENCE N 0°14'00"E 87.83 FEET ALONG THE WEST LINE OF SAID LOT 39 EXTENDED NORTH; THENCE EAST 16.20 FEET TO THE PLACE OF BEGINNING; THENCE S 0°41'50"E 1.09 FEET TO THE NORTH FACE OF A CONCRETE RETAINING WALL; THENCE S 89°42'55"E 38.20 FEET ALONG THE NORTH FACE OF SAID RETAINING WALL; THENCE S 22°17'35"E 24.00 FEET ALONG THE NORTHERLY FACE OF SAID RETAINING WALL; THENCE S 80°06'55"E 0.56 FEET ALONG THE NORTH FACE OF SAID RETAINING WALL; THENCE N 18°54'00"W 24.92 FEET; THENCE WEST 39.80 FEET TO THE PLACE OF BEGINNING. AND CONTAINING 75.95 SQ. FT.

THIS IS A LOT LINE ADJUSTMENT.

PARCEL "B"

PART OF LOTS 39 AND 40 OF LOCH VISTA CLUB SUBDIVISION NO. 1, LOCATED IN THE VILLAGE OF WILLIAMS BAY, WALWORTH COUNTY, WISCONSIN AND DESCRIBED AS FOLLOWS: COMMENCING AT THE SOUTHWEST CORNER OF LOT 39 OF SAID LOCH VISTA CLUB SUBDIVISION NO. 1; THENCE N 0°14'00"E 87.83 FEET ALONG THE WEST LINE OF SAID LOT 39 EXTENDED NORTH; THENCE EAST 56.00 FEET; THENCE S 18°54'00"E 32.05 FEET TO THE PLACE OF BEGINNING; THENCE N 18°54'00"W 7.13 FEET TO THE NORTH FACE OF A CONCRETE RETAINING WALL; THENCE S 80°06'55"E 8.75 FEET ALONG THE NORTH FACE OF SAID RETAINING WALL; THENCE S 44°21'15"E 8.95 FEET ALONG THE NORTH FACE OF SAID RETAINING WALL; THENCE N 89°36'50"E 7.58 FEET ALONG THE NORTH FACE OF SAID RETAINING WALL; THENCE S 50°43'50"E 17.17 FEET; THENCE N 70°17'40"W 35.53 FEET TO THE PLACE OF BEGINNING. AND CONTAINING 161.34 SQ. FT.

THIS IS A LOT LINE ADJUSTMENT.

ORDERED BY: GLORIA GIRALAMO  
1435 CLINTON PL.  
RIVER FOREST, IL. 60305

NOTE: BEARINGS ARE REFERENCED TO THE  
NORTH LINE OF LOT 40 AS EAST-WEST.

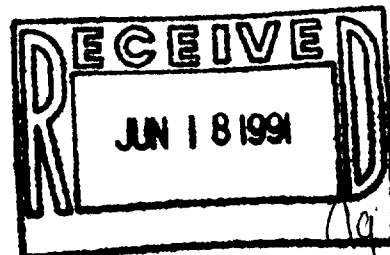

David F. Abell

DAVID F. ABELL  
WISCONSIN REGISTERED LAND SURVEYOR, S-1596

December 5, 1990

DATE JOB NUMBER - 90054  
NOTE: THIS IS NOT A CERTIFIED COPY UNLESS SEALED.

WLV 00032  
WLV 00032A